

Demographics near Lewis Center, OH

	City	County	State	National
Neighborhood Type	Suburban			
Population	24,907	174,214	11,536,504	308,035,306
Population Density	1,295.1	393.2	282.3	87.1
Percent Male	49.7%	49.3%	48.8%	49.3%
Percent Female	50.3%	50.7%	51.2%	51.0%
Median Age	33.3	37.2	38.7	37.3
People per Household	2.9	2.7	2.4	2.6
Median Household Income	\$81,472	\$76,866	\$47,745	\$50,935
Average Income per Capita	\$32,841	\$35,529	\$24,889	\$26,154

Population - Thirty Year Chart

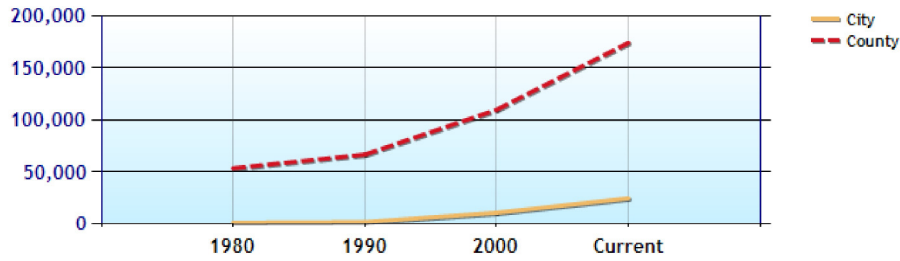

Population Age vs Total - Thirty Year Chart

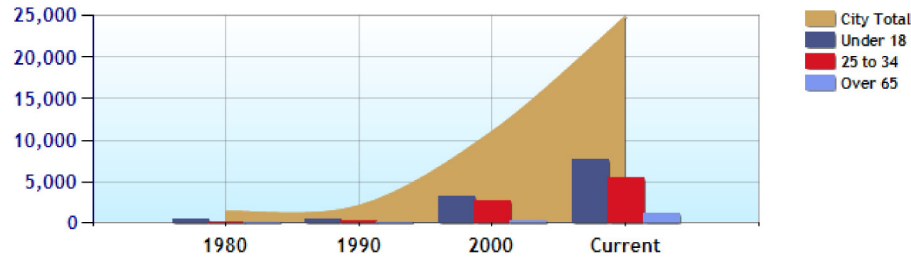

Household Income - Thirty Year Chart

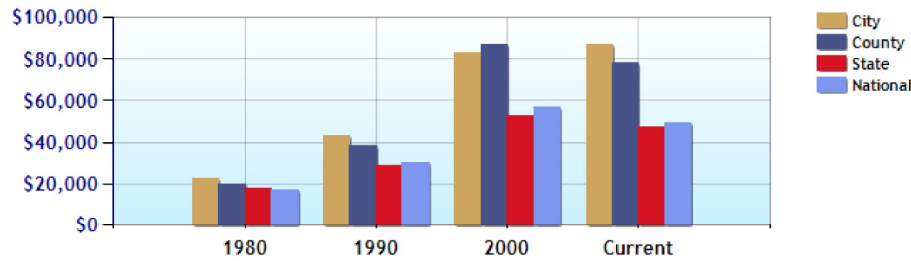

Median Age - Thirty Year Chart

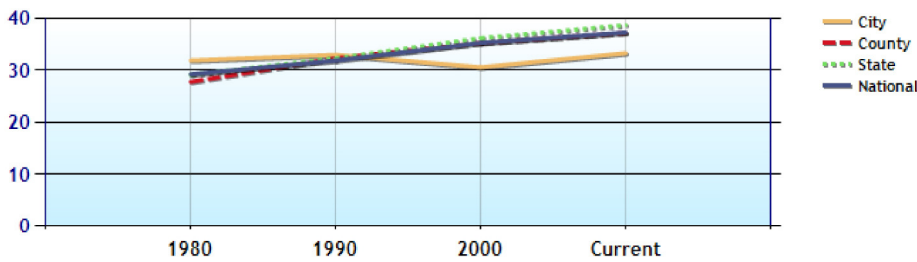

Median Personal Income - Thirty Year Chart

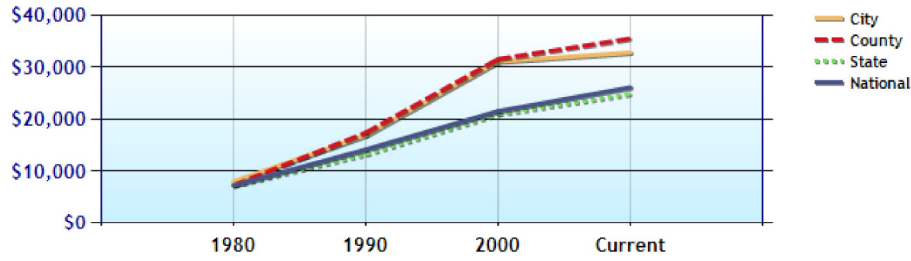

Household Breakdown - Thirty Year Chart

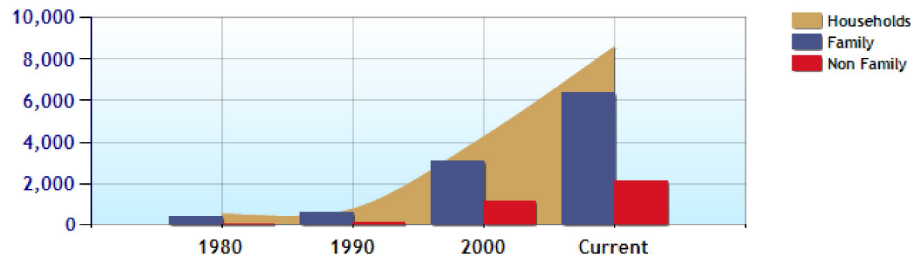

Male/Female Ratio for Lewis Center

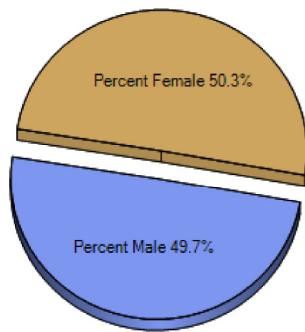

Education near Lewis Center, OH

	City	County	State	National
? High School Graduates	96.2%	93.9%	83.7%	80.8%
? College Degree - 2 year	7.3%	6.6%	6.0%	6.5%
? College Degree - 4 year	37.5%	30.5%	14.4%	16.0%
? Graduate Degree	14.7%	14.0%	7.7%	9.0%
? Expenditures per Student	\$5,071	\$5,162	\$5,263	\$5,691
? Students per Teacher	17.7	17.8	18.9	15.3
? Students per Librarian	426	521	688	803
? Students per Guidance Counselor	504	696	583	513

Degree Analysis for Lewis Center

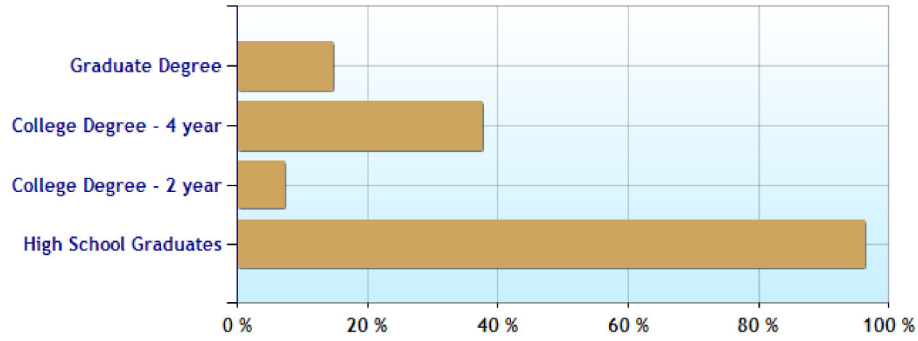

The data included herein is a compilation of many disparate datasets obtained from various sources and compiled by Real Estate Digital. [Complete list of data sources](#). We use our best efforts to present the most accurate and up-to-date information, but we are not responsible for the results of any defects that may be found to exist, or any lost profits or other consequential damages that may result from such defects. You should not assume that this content is error-free or that it will be suitable for the particular purpose that you have in mind when using it. The owner and operator of the website that displays this data makes no warranty or representation of any kind with respect to the completeness or accuracy of the information included herein.

